

REVISIONS	BY
15260	N.F.
15338	R.B.
16182	R.B.
16439	L.Y.
17029	R.B.

**SPECIAL NOTICE:**  
CROIX DESIGN AND DRAFTING, INC. ACCEPTS NO RESPONSIBILITY FOR ERRORS AND/OR OMISSIONS. THESE DRAWINGS ARE DESIGN CONCEPT ONLY. EVERY EFFORT HAS BEEN MADE TO DESIGN ACCURATELY. THE OWNER, GENERAL CONTRACTOR, SUB-CONTRACTORS, AND SUPPLIERS MUST CHECK ALL DETAILS AND DIMENSIONS AND BE RESPONSIBLE FOR ANY CHANGES OR ADJUSTMENTS REQUIRED DURING ACTUAL CONSTRUCTION. NO REPRESENTATION IS MADE OR IMPLIED FOR ACCURACY.

**COPYRIGHT NOTICE, ALL RIGHTS RESERVED**  
THESE ARCHITECTURAL PLANS AND ALL RELATED WORKS ARE PROTECTED BY UNITED STATES COPYRIGHT LAWS, AND THAT NOT BE REPRODUCED OR TRANSMITTED IN ANY FORM OR BY ANY MEANS, WITH OR WITHOUT THE EXPRESS WRITTEN PERMISSION OF CROIX DESIGN AND DRAFTING, INC. CROIX DESIGN AND DRAFTING, INC.

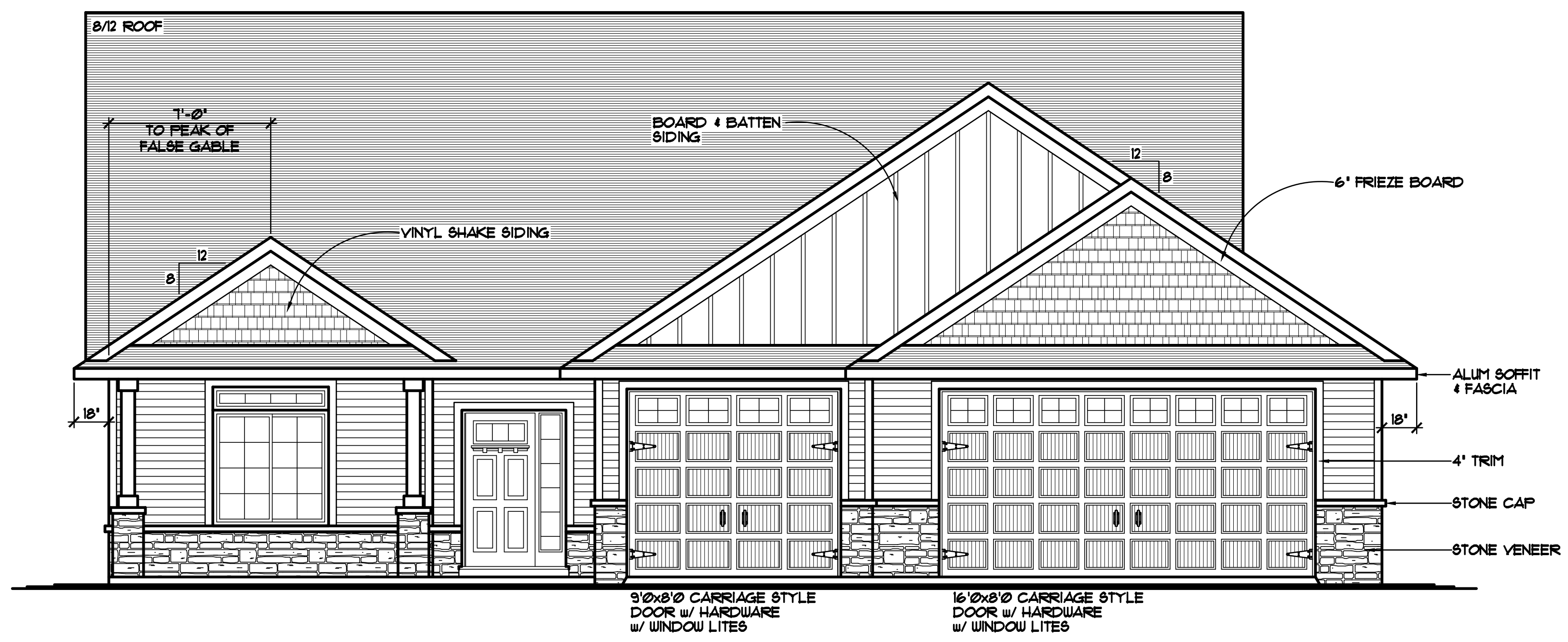

**FRONT ELEVATION** 1/4"=1'-0"  
1621 SQFT. MAIN LEVEL

THE:  
**HENNEN RESIDENCE**  
MICHAEL II PLAN  
26585 FRONTIER AVE.  
LOT 5, BLOCK 2, KENNEDY ESTATES  
WYOMING, MN

© COPYRIGHT 2002-2017 NOTICE, ALL RIGHTS RESERVED  
CROIX DESIGN AND DRAFTING, INC.

DESIGN and DRAFTING BY:



ARCHITECTURAL DESIGN and DRAFTING SERVICE •  
HOME PLAN SERVICE • CUSTOM HOMES • REMODELING •  
PHONE: 763.757.5997 • ANDOVER, MINNESOTA •  
WWW.CROIXDESIGN.COM

BUILT BY:

**ELEVATE BUILDERS, LLC**  
P.O. BOX 714  
FOREST LAKE, MN 55025

DRAWN	R.B.
CHECKED	XX
DATE:	08/24/2017
SCALE:	AS NOTED
CADD FILE #	17285
SHEET	1 of 7



