

REVISIONS	BY
1514	S.E.
16059	S.E.
16168	WLC

SPECIAL NOTICE:
CROIX DESIGN and DRAFTING, INC. ACCEPTS NO RESPONSIBILITY FOR THE CONSTRUCTION OF ANY PROJECT BASED ON THESE PLANS UNLESS IT IS SPECIFICALLY STATED OTHERWISE. THE USER OF THESE PLANS SHALL BE RESPONSIBLE FOR OBTAINING ALL NECESSARY PERMITS AND CHECKING ALL LOCAL, STATE AND FEDERAL REGULATIONS AND ORDINANCES. THE USER SHALL BE RESPONSIBLE FOR VERIFYING THE ACCURACY OF ALL DIMENSIONS AND CONDITIONS OF THE SITE. NO REPRESENTATION IS MADE OR IMPLIED FOR ACCURACY.

COPY RIGHT NOTICE: ALL RIGHTS RESERVED
CROIX DESIGN and DRAFTING, INC.
THESE ARCHITECTURAL PLANS AND ALL RELATED WORKS ARE PROTECTED BY UNITED STATES COPYRIGHT LAWS, AND MAY NOT BE REPRODUCED, COPIED, REPRODUCED, TRANSMITTED, OR OTHERWISE DISSEMINATED WITHOUT WRITTEN PERMISSION OF CROIX DESIGN and DRAFTING, INC.

DESIGN and DRAFTING BY:



ARCHITECTURAL DESIGN and DRAFTING SERVICE •
HOME PLAN SERVICE • CUSTOM HOMES • REMODELING •
PHONE: 763.757.5997 • ANDOVER, MINNESOTA •
WWW.CROIXDESIGN.COM

BUILT BY:



ELEVATE BUILDERS, LLC
P.O. BOX 114
FOREST LAKE, MN 55025

DRAWN	L.V.
CHECKED	R.B.
DATE:	5/10/2011
SCALE:	AS NOTED
CADD FILE:	17180
SHEET	1 OF 4



FRONT ELEVATION 1/4"=1'-0"
1564 SQFT. MAIN LEVEL

THE:
BRYAN PLAN
26541 FRONTIER AVENUE
LOT 2, BLOCK 2, KENNEDY ESTATES
WYOMING, MN

REVISED R.B. 6/13/2011

© COPYRIGHT 2015-2011 NOTICE, ALL RIGHTS RESERVED CROIX DESIGN and DRAFTING, INC.

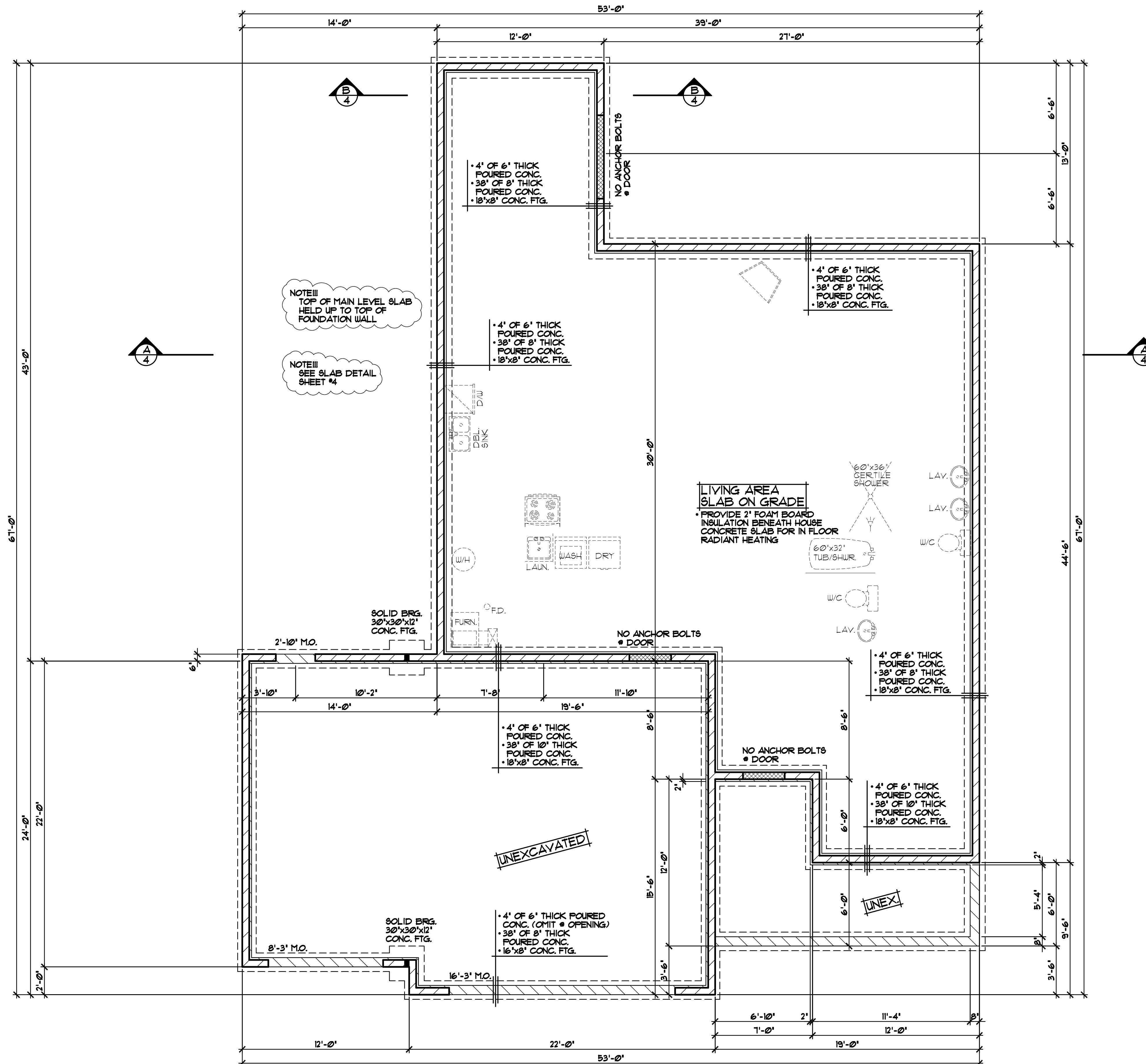

NOTE III
TOP OF MAIN LEVEL SLAB
HELD UP TO TOP OF
FOUNDATION WALL

NOTE III
SEE SLAB DETAIL
SHEET #4

LIVING AREA
SLAB ON GRADE
PROVIDE 2' FOAM BOARD
INSULATION BENEATH HOUSE
CONCRETE SLAB FOR IN FLOOR
RADIANT HEATING

UNEXCAVATED

UNEX

FOUNDATION PLAN 1/4"=1'-0"
SLAB ON GRADE

REVISIONS
XXXXXX 00000 BY:XX
XXXXXX 00000 BY:XX

SPECIAL NOTICE:
DRAWINGS, SPECIFICATIONS, AND CONTRACT DOCUMENTS ARE THE PROPERTY OF CROIX DESIGN & DRAFTING, INC. AND SHALL REMAIN THE PROPERTY OF CROIX DESIGN & DRAFTING, INC. NO PART OF THESE DRAWINGS, SPECIFICATIONS, OR CONTRACT DOCUMENTS SHALL BE REPRODUCED, COPIED, OR TRANSMITTED IN ANY FORM OR BY ANY MEANS, ELECTRONIC OR MECHANICAL, INCLUDING PHOTOCOPYING, RECORDING, OR BY ANY INFORMATION STORAGE AND RETRIEVAL SYSTEM, WITHOUT THE WRITTEN PERMISSION OF CROIX DESIGN & DRAFTING, INC. THE USER OF THESE DRAWINGS, SPECIFICATIONS, AND CONTRACT DOCUMENTS ACCEPTS NO RESPONSIBILITY FOR ERRORS AND/OR OMISSIONS. THESE DRAWINGS, SPECIFICATIONS, AND CONTRACT DOCUMENTS ARE PROVIDED AS A SERVICE TO THE CLIENT AND ARE NOT TO BE USED FOR ANY OTHER PROJECT WITHOUT THE WRITTEN PERMISSION OF CROIX DESIGN & DRAFTING, INC. ALL DETAILS AND DIMENSIONS SHALL BE CHECKED BY THE CONTRACTOR AND SUPPLIER. THE CONTRACTOR SHALL BE RESPONSIBLE FOR OBTAINING ALL NECESSARY PERMITS AND APPROVALS FROM THE APPROPRIATE AGENCIES. THE CONTRACTOR SHALL BE RESPONSIBLE FOR OBTAINING ALL NECESSARY PERMITS AND APPROVALS FROM THE APPROPRIATE AGENCIES. THE CONTRACTOR SHALL BE RESPONSIBLE FOR OBTAINING ALL NECESSARY PERMITS AND APPROVALS FROM THE APPROPRIATE AGENCIES.

OFFICE: 763.757.8997
 FAX: 763.757.8998
 1000 ANDOVER, MINNESOTA
 WWW.CROIXDESIGN.COM

CROIX
 DESIGN & DRAFTING, INC.

ELEVATE BUILDERS, LLC

